



Hummel Associates
 ARCHITECTURE
 SPACE PLANNING
 INTERIOR DESIGN
 223 North First Street, Richmond, VA 23219
 (804) 643-7337 FAX (804) 643-7720

LEGEND	
	NEW WALL
	NEW WALL TO MATCH EXISTING
	EXISTING WALL
	DEMO WALL
	EXISTING STRUCTURAL WALL
	NEW DOOR
	EXISTING DOOR
	DEMO DOOR

DEMO. NOTES:

- REMOVE DOOR AS SHOWN AND STORE PER OWNER'S DIRECTION. REUSE SALVAGED DOOR IF POSSIBLE.

SPECIFIC:

- D1. DEMO WALL AS SHOWN FOR NEW DOOR. PROVIDE ADDITIONAL SUPPORT AS NEEDED IN STRUCTURAL WALL.

NEW WORK NOTES:

- NEW FINISHES COORDINATED WITH OWNER.
- PROVIDE AND INSTALL ELECTRICAL AND DATA OUTLET AS NEEDED PER NEW FURNITURE LAYOUT.
- INSTALL NEW DOORS AS SHOWN. REUSE SALVAGED DOOR IF POSSIBLE.

SPECIFIC:

- N1. PROVIDE AND INSTALL NEW BASE AND UPPER CABINET W/ ADA COMPLIANT SINK, LEVER WRIST BLADES, AND GOOSENECK FAUCET.
- N2. PROVIDE AND INSTALL 1/4" DIAMETER COOPER WATER LINE FOR REFRIGERATOR ICE MAKER.
- N3. PROVIDE AND INSTALL DEDICATED OUTLET FOR REFRIGERATOR AND MICROWAVE LOCATION.

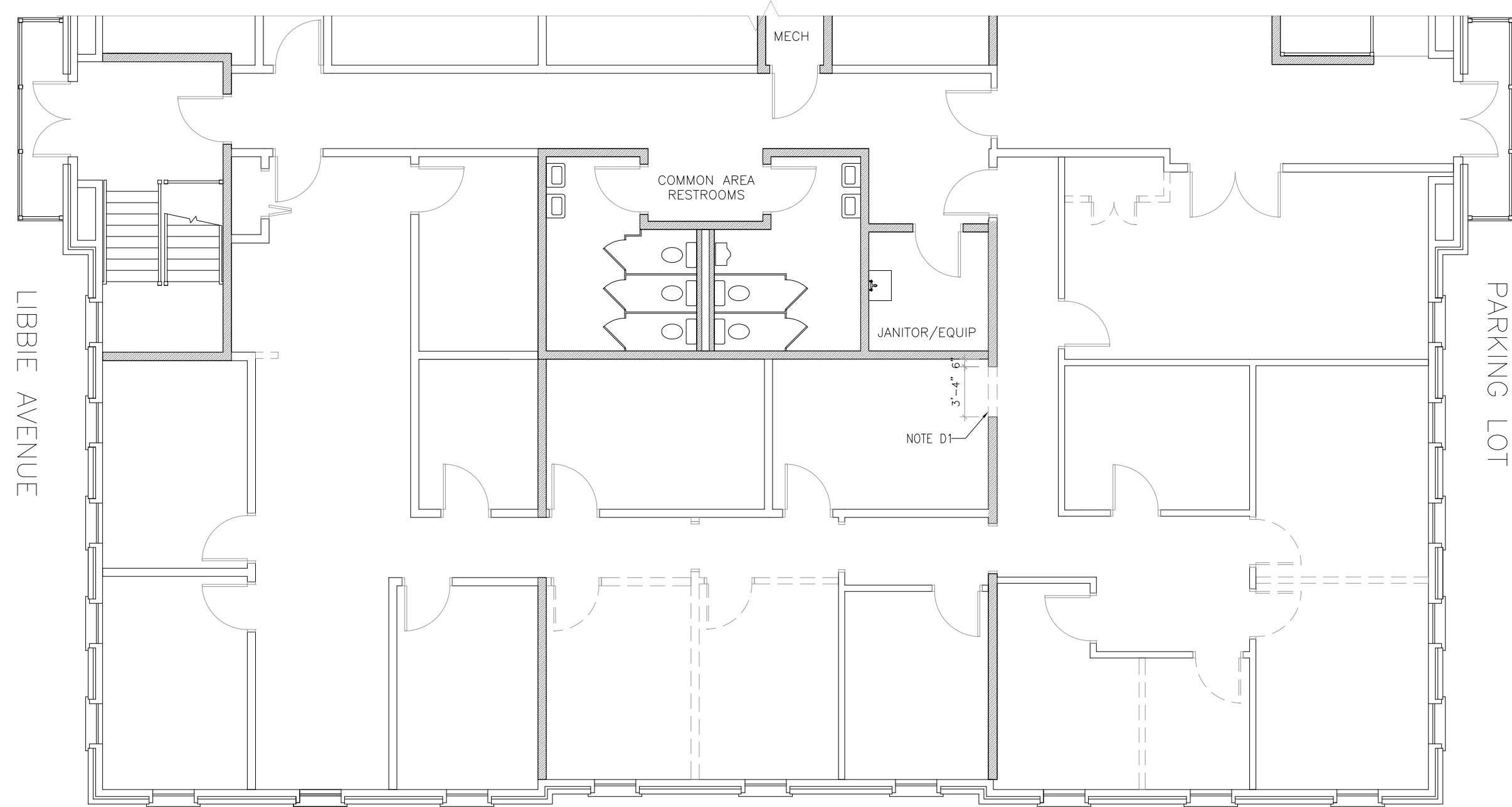

DEMO. PLAN

SCALE: 1/8" = 1'-0"

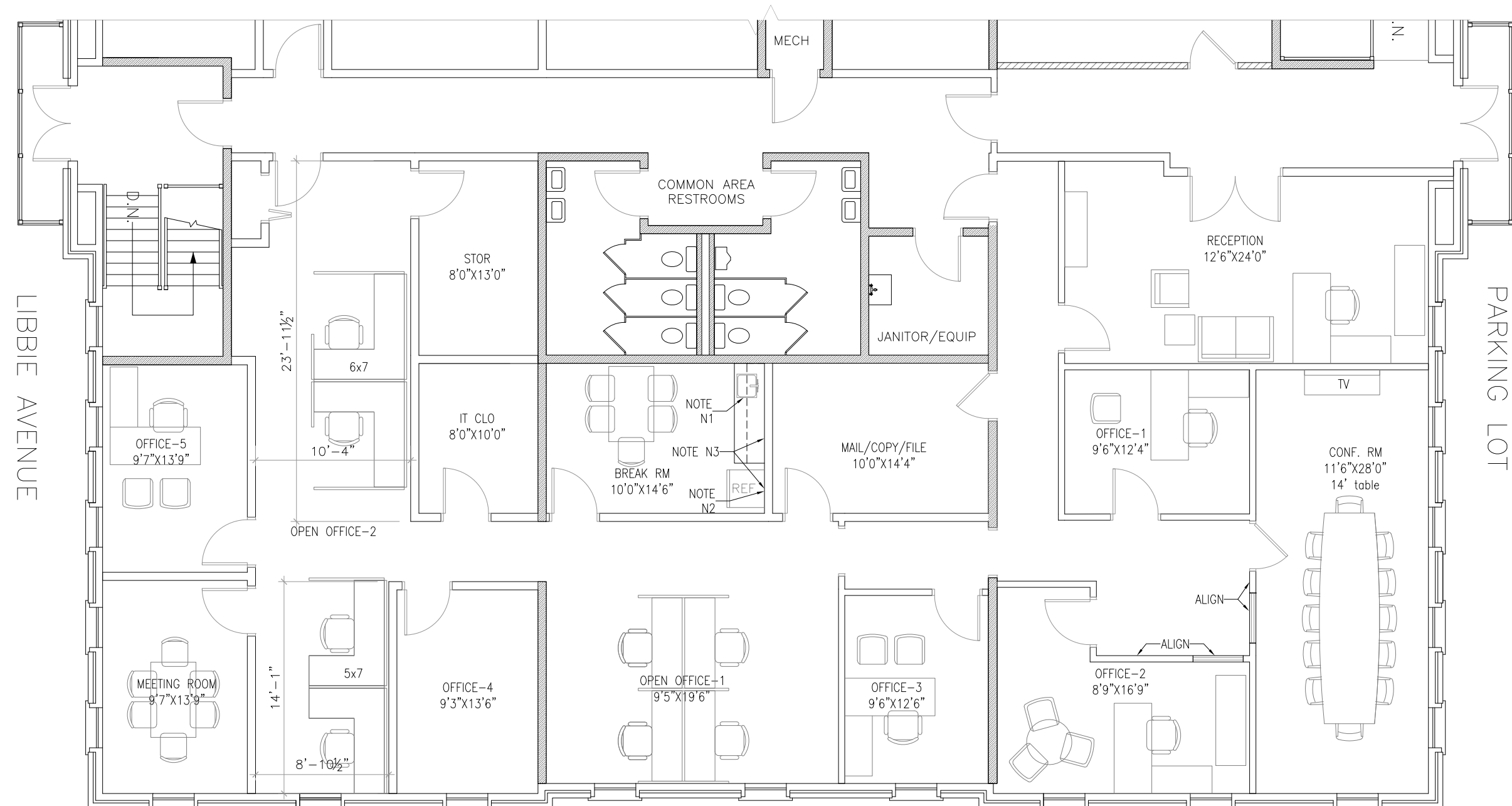

NEW WORK PLAN

SCALE: 1/8" = 1'-0"

NOT FOR CONSTRUCTION

NOTE: This preliminary drawing indicates the programmatic scope of the project in terms of an interior design concept. As a conceptual drawing, it does not necessarily describe or indicate all work required for a complete interior installation. If this conceptual drawing is used as a basis for budget estimating, the estimator must include all additional components, finishes, etc. which would constitute a complete interior installation.

job number
16-068

**JUNIOR
ACHIEVEMENT**

LIBBIE SQUARE, SUITE 203
1801 LIBBIE AVE
RICHMOND, VA

REVIEWED & APPROVED BY: _____
 DATE: _____

sheet title

**DEMO. & NEW PARTITION
PLAN/ LEGEND AND NOTE**

drawn by
DK
CERT # --
checked by
CHERYL, CID
CERT # 0412-000216
revision

date
09/07/2016
file name
16-068 Junior_Achievement_ Pricing.DWG

sheet number

PRICING