

ARCHITECT / GENERAL CONTRACTOR NOTES

1. MINIMUM DIMENSIONS PROVIDE FOR CLEARANCE FROM ALL ADJACENT CONSTRUCTION/FIXTURES FOR ADJUSTMENT, OPERATION, AND SAFETY.
2. GENERAL CONTRACTOR SHALL BE RESPONSIBLE FOR ALL STRUCTURAL SUPPORT, ADJOINING CONSTRUCTION AND TRIM.
3. WALL CONSTRUCTION AT JAMBS MUST BE ADEQUATE FOR SECURING JAMBS, AND WITHSTANDING FORCE EXERTED BY THE EXPANDABLE PANEL.
4. AFS INDICATES ADJUSTABLE FIXED SEALS.
 T INDICATES OPERABLE PANEL ACCESS HOLE.
 ▼ INDICATES BOTTOM SEAL OPERATOR HANDLE.
5. HINGE POINTS ARE SHOWN FOR DIAGRAMMATIC PURPOSES ONLY.

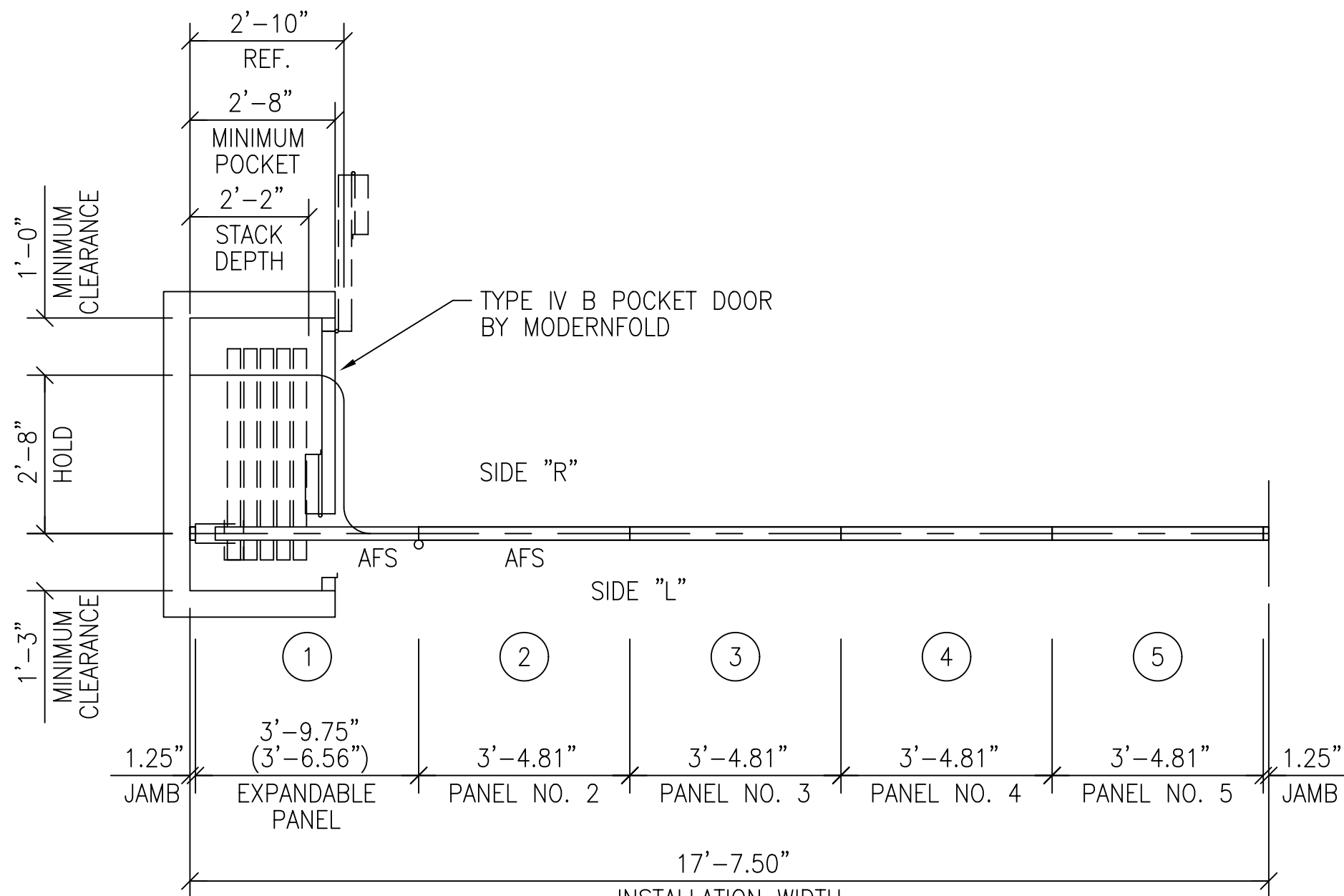

PANEL PLAN

PANEL SCHEDULE				
PANEL	WIDTH	SIDE R	SIDE L	PASSDOOR
1	3'-9.75"			
2	3'-4.81"			
3	3'-4.81"			
4	3'-4.81"			
5	3'-4.81"			

MODERNFOLD
A DORMA Group Company

ACOUSTI-SEAL 931

CLOSURE METHOD	BI-FOLD EXPANDABLE
FABRICATION HEIGHT	6'-6"
TRACK SYSTEM	#17 STD BKT (PROGRAMMABLE)
BOTTOM SEALS	2" (51MM) AUTOMATIC
PANEL ACOUSTICAL RATING	50 STC
HANGING WEIGHT	8 (lbs./sq.ft.)
PANEL SKIN/FACING	MEDIUM DENSITY FIBERBOARD
HINGE COLOR	TO BE ADVISED
TRIM COLOR	TO BE ADVISED
PANEL FINISH SELECTION	CARPET (R) / FABRIC (L) TO BE ADVISED

JOB NAME:	WESTWOOD RACQUET CLUB
OPERABLE -	SQUASH COURTS
LOCATION:	HENRICO, VA
ARCHITECT:	MDE
ARCHITECT:	
CONTRACTOR:	MDE
DISTRIBUTOR:	MODERN DOOR & EQUIPMENT SALES INC.

DATE	REV	ISSUED FOR	DRN.
02/22/16	0	APPROVAL	MPM
	1		
	2		
	3		
	4		
	5		
	6		

**PANEL LAYOUT
OP-01-A1**

DRAWING NO.	R23726-01-A1-D
CAD REF NO.	
ORDER NO.	
SHEET NO.	1 OF 5

TYPICAL CARRIER SPACING			
TRAIL END	ON CENTER	LEAD END	NOM. PNL.
4.44"	2'-8"	4.38"	3'-4.81" INT

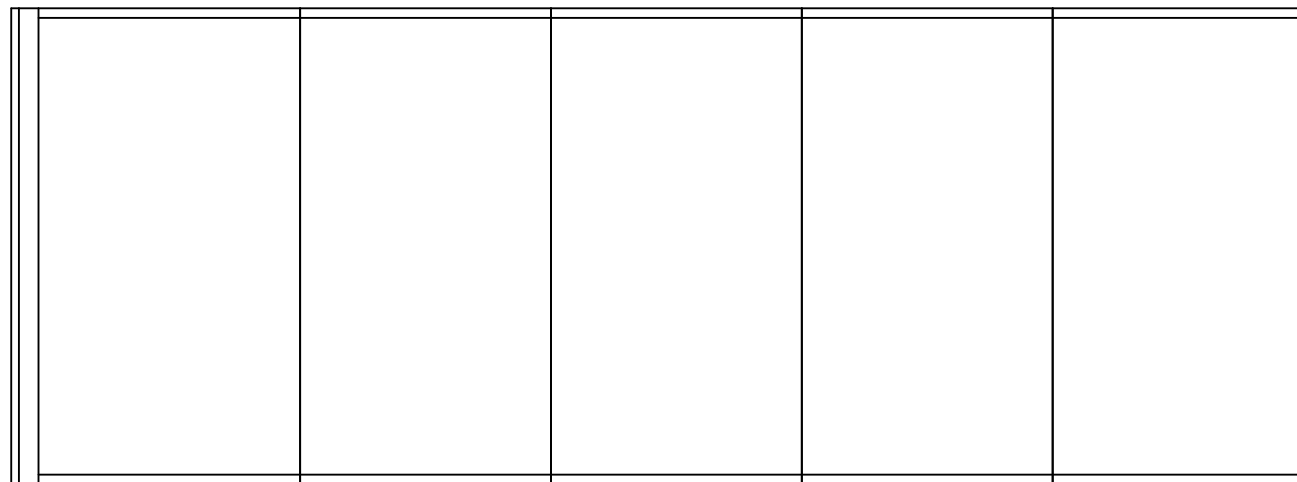

PANEL ELEVATION - SIDE "L"

DATE	REV	ISSUED FOR	DRN.
02/22/16	0	APPROVAL	MPM
	1		
	2		
	3		
	4		
	5		
	6		

**PANEL ELEVATION
OP-01-A1**

DRAWING NO. R23726-01-A1-D

CAD REF NO.

ORDER NO.

SHEET NO. 2 OF: 5

JOB NAME: WESTWOOD RACQUET CLUB
 OPERABLE - SQUASH COURTS
 LOCATION: HENRICO, VA
 ARCHITECT: MDE
 ARCHITECT: MDE
 CONTRACTOR: MDE
 DISTRIBUTOR: MODERN DOOR & EQUIPMENT SALES INC.

ACOUSTI-SEAL 931

CLOSURE METHOD BI-FOLD EXPANDABLE
 FABRICATION HEIGHT 6'-6"
 TRACK SYSTEM #17 STD BKT (PROGRAMMABLE)
 BOTTOM SEALS 2" (51MM) AUTOMATIC
 PANEL ACOUSTICAL RATING 50 STC
 HANGING WEIGHT 8 (lbs./sq.ft.)
 PANEL SKIN/FACING MEDIUM DENSITY FIBERBOARD
 HINGE COLOR TO BE ADVISED
 TRIM COLOR TO BE ADVISED
 PANEL FINISH CARPET (R) / FABRIC (L)
 SELECTION TO BE ADVISED

ARCHITECT / GENERAL CONTRACTOR NOTES

1. REFER TO MODERNFOLD ASCE7 DESIGN GUIDE FOR SEISMIC BRACING REQUIREMENTS

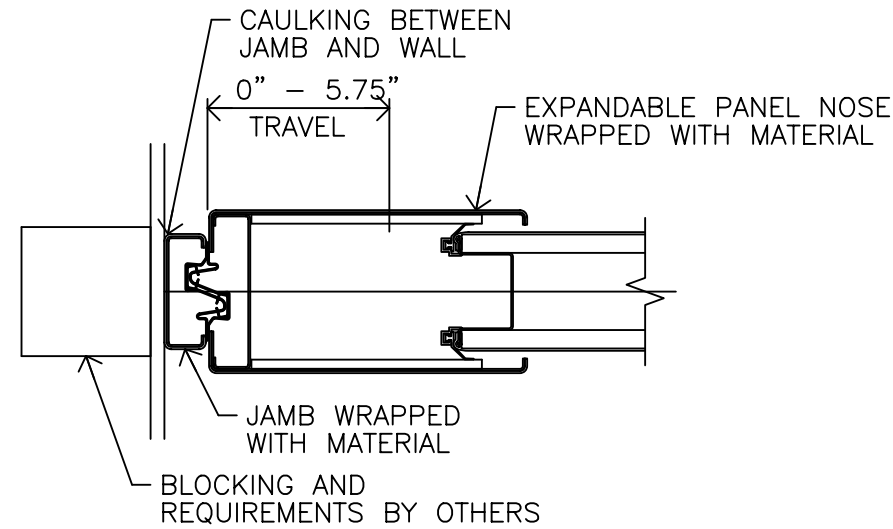
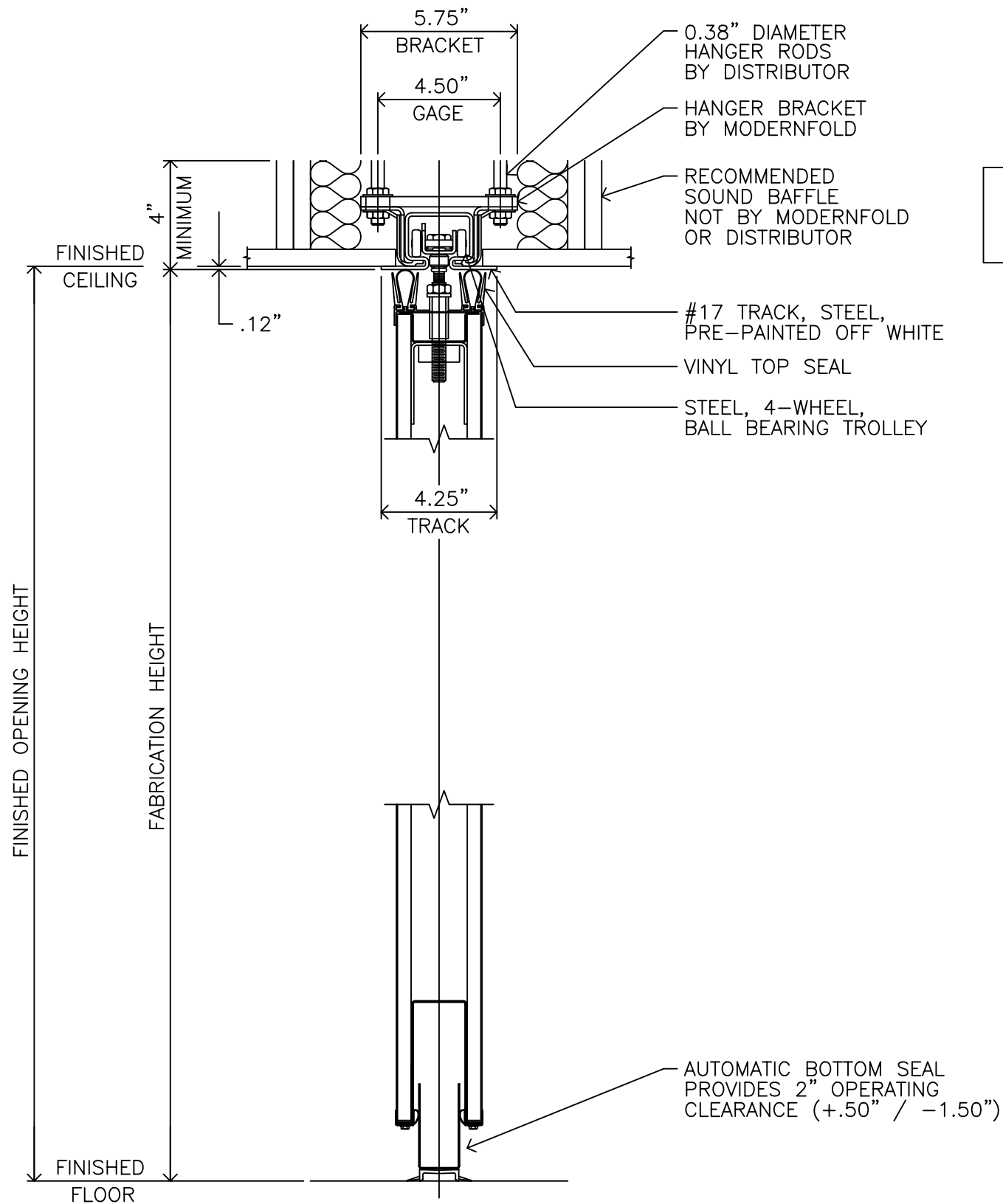

EXPANDABLE PANEL WITH JAMB

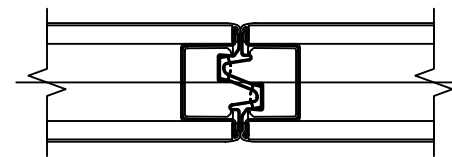

PANEL JOINT

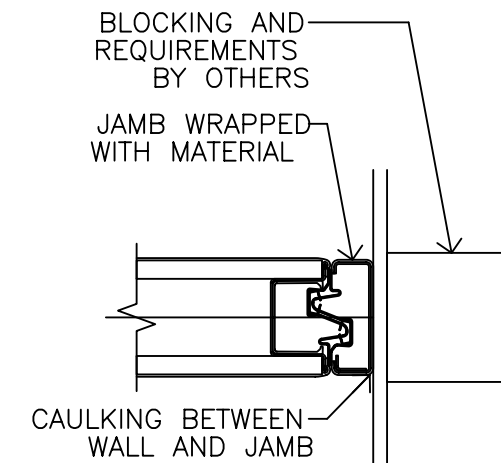

JAMB

ACOUSTI-SEAL 931

CLOSURE METHOD	BI-FOLD EXPANDABLE
FABRICATION HEIGHT	6'-6"
TRACK SYSTEM	#17 STD BKT (PROGRAMMABLE)
BOTTOM SEALS	2" (51MM) AUTOMATIC
PANEL ACOUSTICAL RATING	50 STC
HANGING WEIGHT	8 (lbs./sq.ft.)
PANEL SKIN/FACING	MEDIUM DENSITY FIBERBOARD
HINGE COLOR	TO BE ADVISED
TRIM COLOR	TO BE ADVISED
PANEL FINISH SELECTION	CARPET (R) / FABRIC (L)

JOB NAME:	WESTWOOD RACQUET CLUB
OPERABLE -	SQUASH COURTS
LOCATION:	HENRICO, VA
ARCHITECT:	MDE
ARCHITECT:	
CONTRACTOR:	MDE
DISTRIBUTOR:	MODERN DOOR & EQUIPMENT SALES INC.

DATE	REV	ISSUED FOR	DRN.
02/22/16	0	APPROVAL	MPM
	1		
	2		
	3		
	4		
	5		
	6		

**DETAIL SHEET
OP-01-A1**

DRAWING NO. R23726-01-A1-D

CAD REF NO.

ORDER NO.

SHEET NO. 3 OF 5

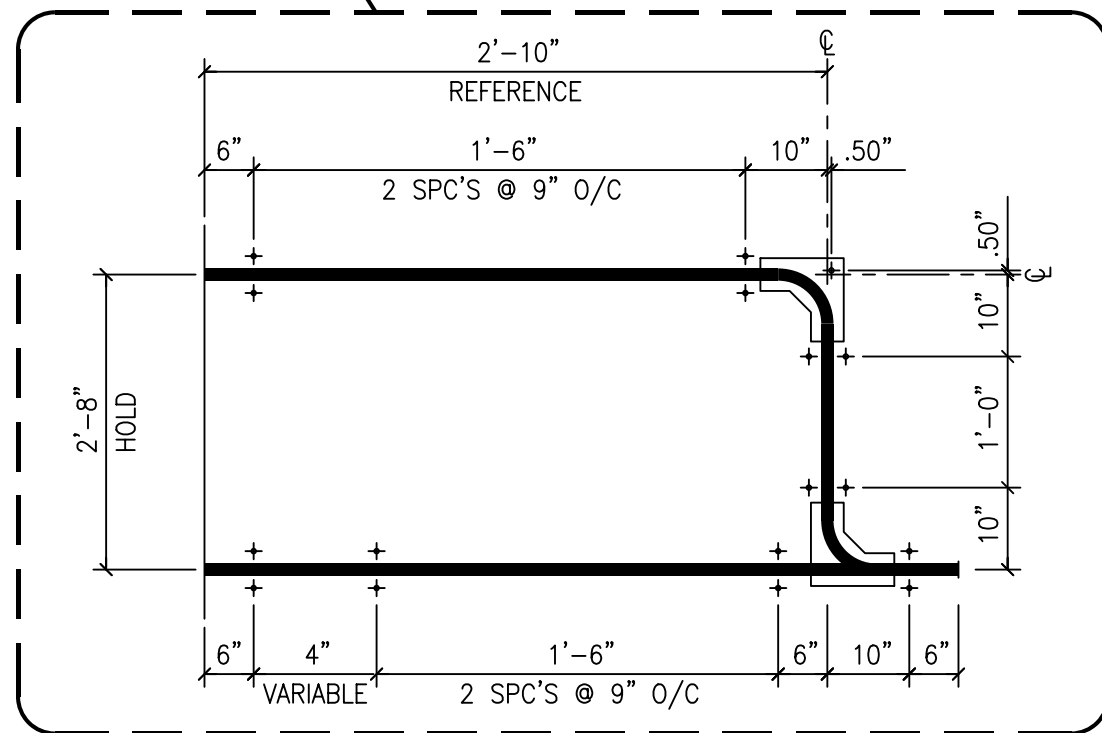
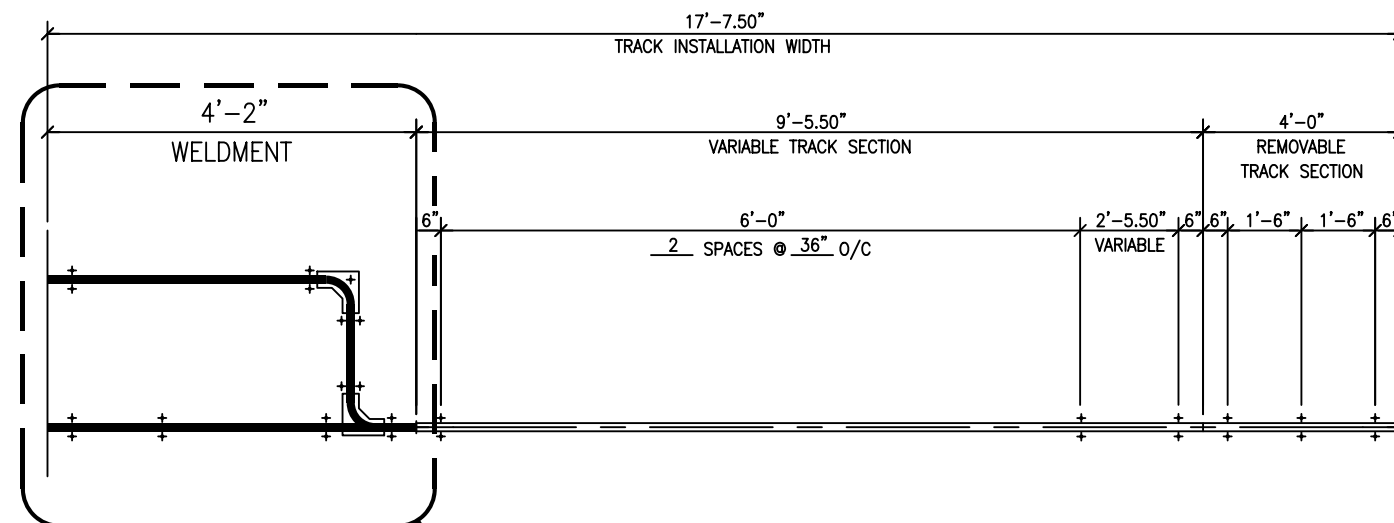

ACOUSTI-SEAL 931

CLOSURE METHOD	BI-FOLD EXPANDABLE
FABRICATION HEIGHT	6'-6"
TRACK SYSTEM	#17 STD BKT (PROGRAMMABLE)
BOTTOM SEALS	2" (51MM) AUTOMATIC
PANEL ACOUSTICAL RATING	50 STC
HANGING WEIGHT	8 (lbs./sq.ft.)
PANEL SKIN/FACING	MEDIUM DENSITY FIBERBOARD
HINGE COLOR	TO BE ADVISED
TRIM COLOR	TO BE ADVISED
PANEL FINISH SELECTION	CARPET (R) / FABRIC (L) TO BE ADVISED

JOB NAME:	WESTWOOD RACQUET CLUB
	OPERABLE - SQUASH COURTS
LOCATION:	HENRICO, VA
ARCHITECT:	MDE
ARCHITECT:	
CONTRACTOR:	MDE
DISTRIBUTOR:	MODERN DOOR & EQUIPMENT SALES INC.

DATE	REV	ISSUED FOR	DRN.
02/22/16	0	APPROVAL	MPM
	1		
	2		
	3		
	4		
	5		
	6		

**TRACK LAYOUT
OP-01-A1**

DRAWING NO. R23726-01-A1-D

CAD REF NO.

ORDER NO.

SHEET NO. 4 OF 5

NOTES:

- PUNCH OR DRILL .44" DIA. HOLES, 2.25" EACH SIDE OF CENTERLINE, 4.50" GAGE, AT ALL LOCATIONS, AS NOTED.
- OMIT RODS AND NUTS

BRACKET REQUIREMENTS (EXCEPT AS NOTED):

BRACKETS IN STACK: STANDARD

BRACKETS IN RUN: STANDARD

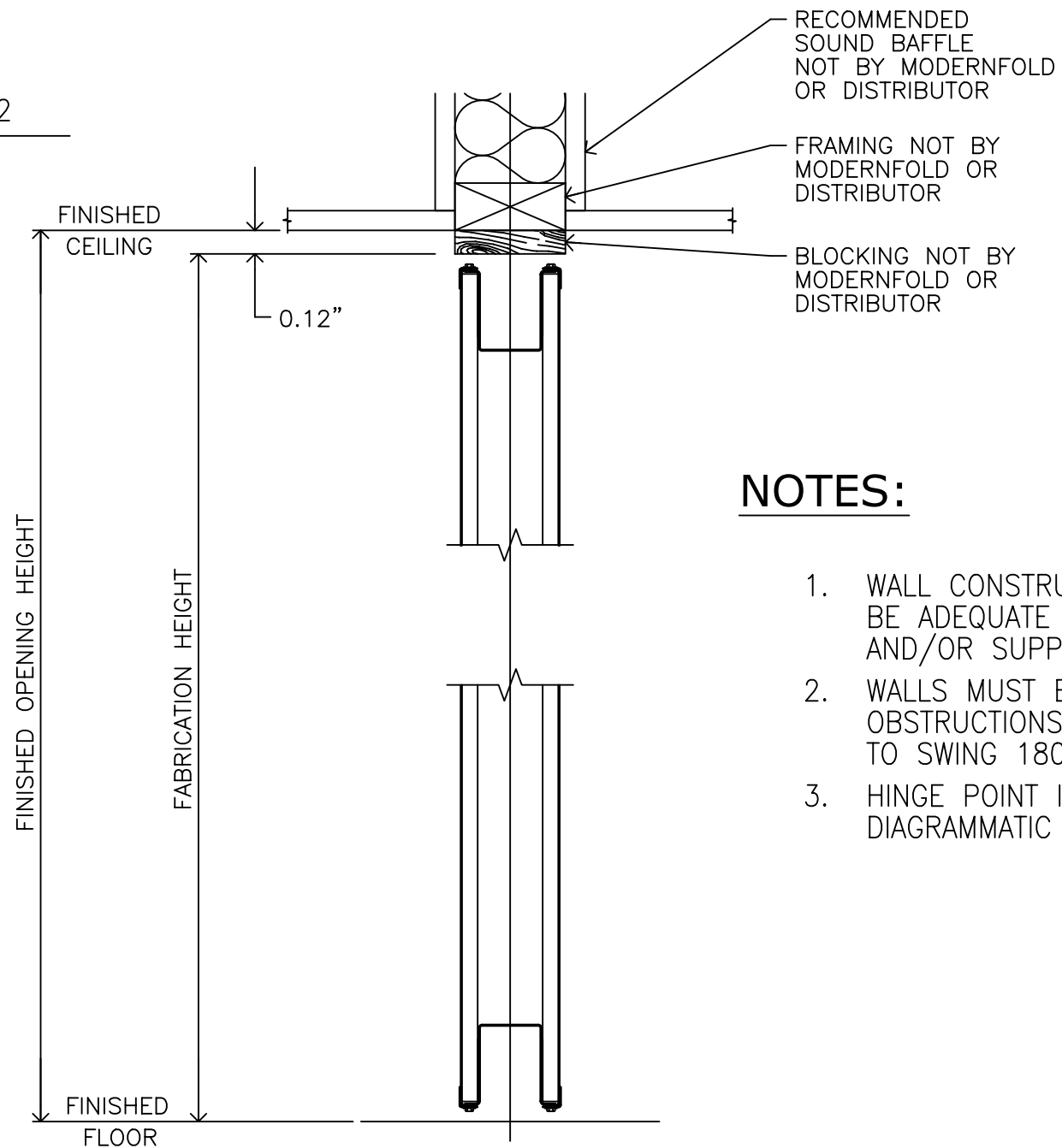
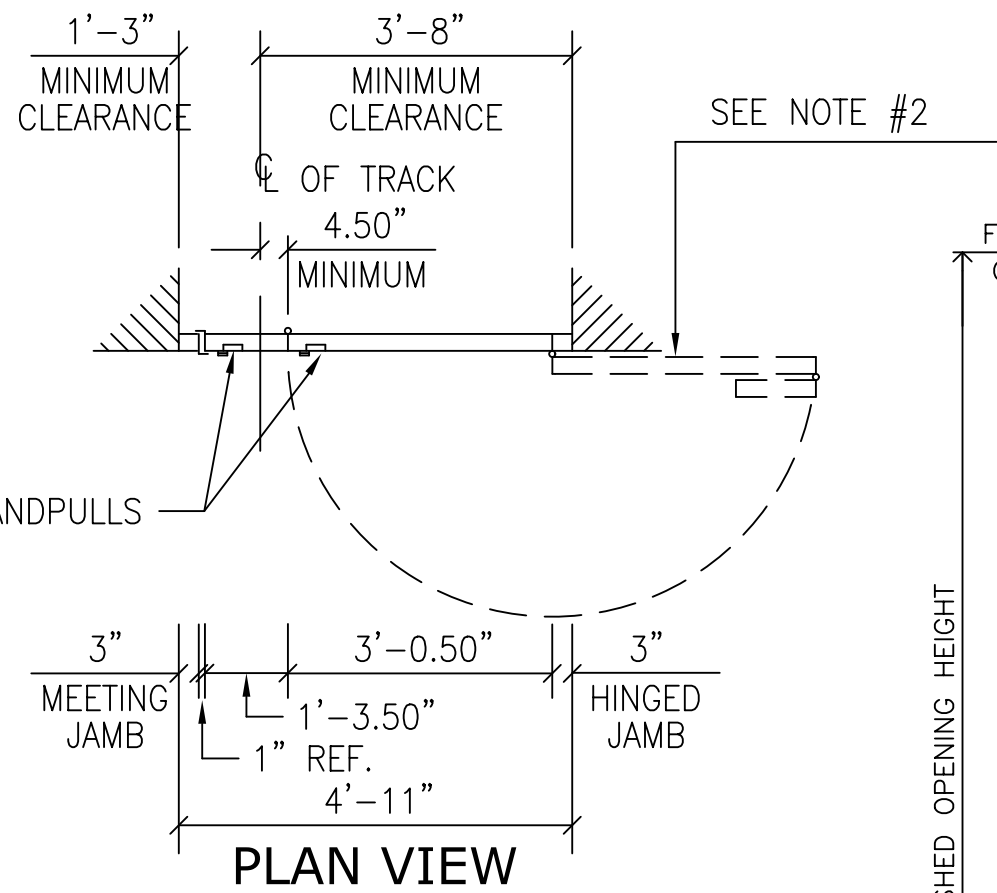

NOTES:

1. WALL CONSTRUCTION AT JAMBS MUST BE ADEQUATE FOR SECURING JAMBS AND/OR SUPPORT OF HINGED PANELS.
2. WALLS MUST BE FREE OF OBSTRUCTIONS TO PERMIT DOORS TO SWING 180 – TYP. BOTH DOORS
3. HINGE POINT IS SHOWN FOR DIAGRAMMATIC PURPOSE ONLY.

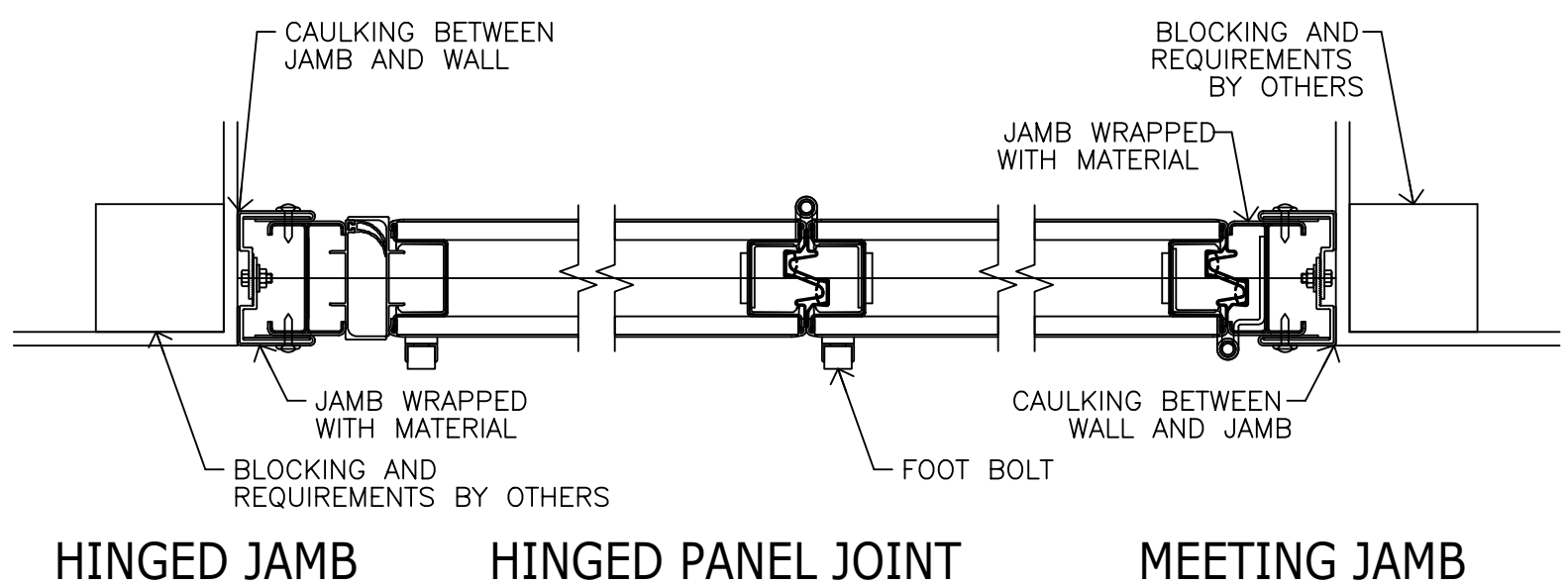

TYPE IV B (BIFOLD UNEQUAL HALVES)

FABRICATION HEIGHT	6'-6"
BOTTOM SEALS	NO
PANEL ACOUSTICAL RATING	NON RATED STC
PANEL SKIN/FACING	MEDIUM DENSITY FIBERBOARD
HINGE COLOR	TO BE ADVISED
TRIM COLOR	TO BE ADVISED
PANEL FINISH SELECTION	FABRIC TO BE ADVISED

JOB NAME:	WESTWOOD RACQUET CLUB
OPERABLE -	SQUASH COURTS
LOCATION:	HENRICO, VA
ARCHITECT:	MDE
ARCHITECT:	MDE
CONTRACTOR:	MDE
DISTRIBUTOR:	MODERN DOOR & EQUIPMENT SALES INC.

DATE	REV	ISSUED FOR	DRN.
02/22/16	0	APPROVAL	MPM
	1		
	2		
	3		
	4		
	5		
	6		

**POCKET DOOR
OP-01-A1**

DRAWING NO. R23726-01-A1-D

CAD REF NO.

ORDER NO.

SHEET NO. 5 OF 5

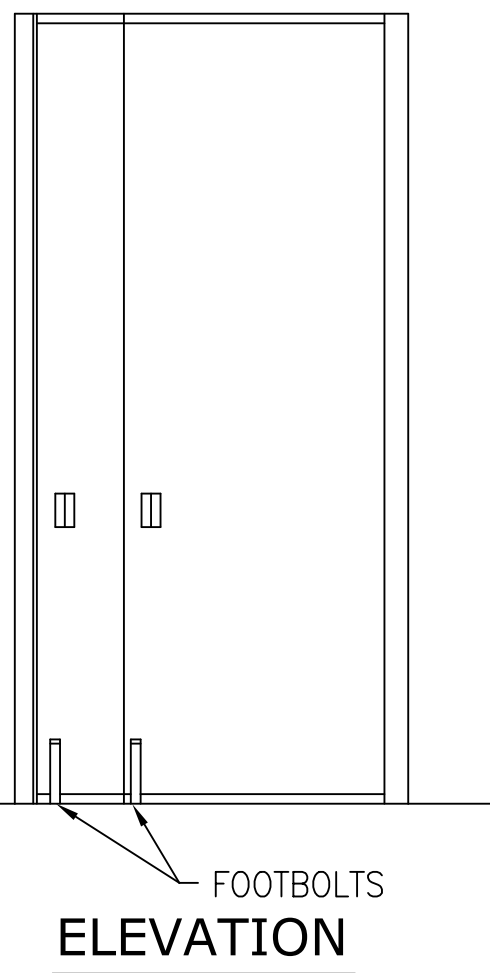

ELEVATION